

Patient report

Bio-Rad DATE: 10/13/2019
D-10 TIME: 07:14 PM
S/N: #DJ4I016123 Software version: 4.30-2
Sample ID: 10296229
Injection date 10/13/2019 06:49 PM
Injection #: 54 Method: HbA1c
Rack #: --- Rack position: 6

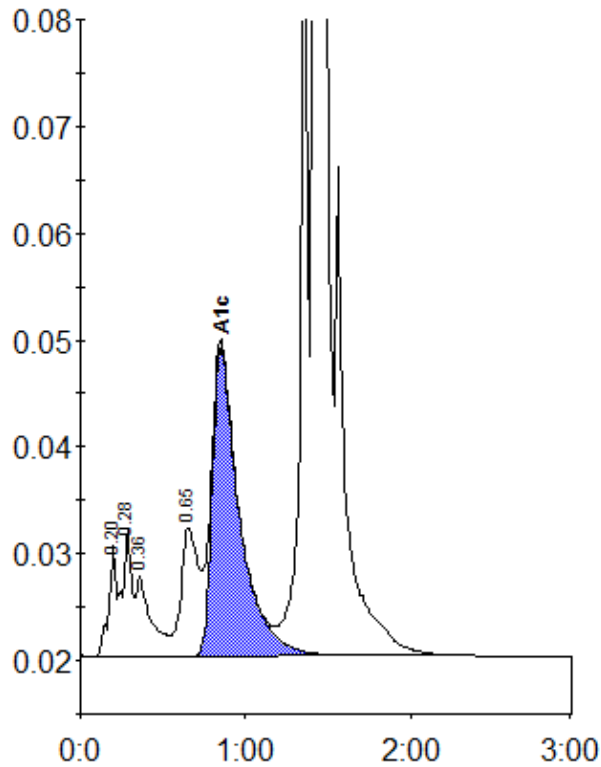

Peak table - ID: 10296229

Peak	R.time	Height	Area	Area %
A1a	0.20	10428	32973	1.0
A1b	0.28	12030	45190	1.3
Unknown	0.36	7440	49471	1.4
LA1c/CHb-1	0.65	12041	86916	2.5
A1c	0.85	28920	330993	12.2
P3	1.36	77290	239083	6.9
A0	1.42	847125	2667667	77.3
Total Area:		3452292		

Concentration:	%
A1c	12.2